

# Hino Municipal de Campinápolis - MT

Trompete 1 (Bb)

Neuza Maria de Lima Borges  
Martineis Alves de Oliveira

Arranjo: Bigair dy Jaime

**Marcha** (♩=120)

*f*

9

17

*mp*

25

33

41

49

56

64

V.S.

Trompete 1 (Bb)

72

80

88

96

104

112

120

128

136

144

151

159

167

175

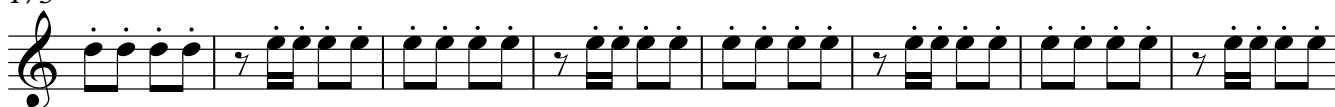

183

191

198

